

Be on the lookout for an email or text message welcoming you to our new surgical patient portal!

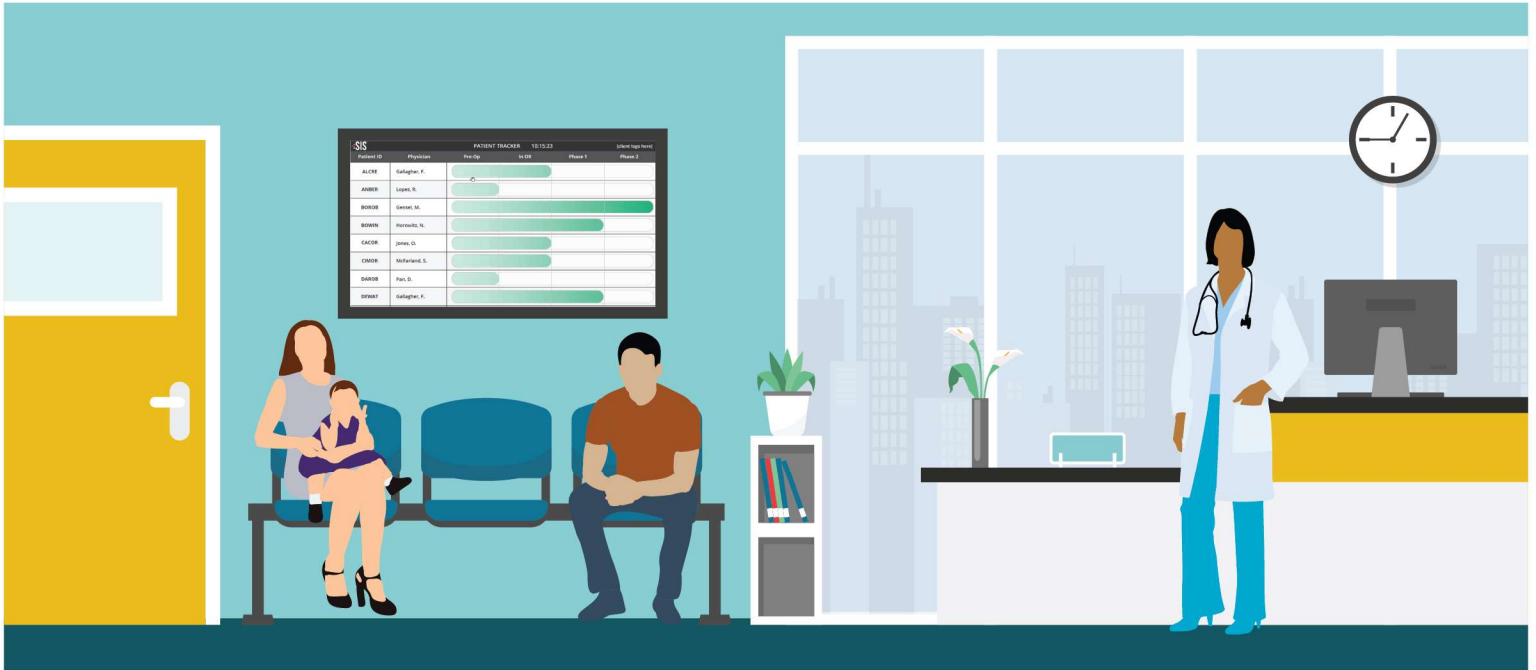

SIS		PATIENT TRACKER			10/10/23		Last Page First	
Patient ID	Physician	Pre Op	in OR	Phase 1	Phase 2			
ALICE	Kalagher, K.	<div style="width: 100%;"></div>	<div style="width: 100%;"></div>	<div style="width: 100%;"></div>	<div style="width: 100%;"></div>			
ANNE	Leary, M.	<div style="width: 100%;"></div>	<div style="width: 100%;"></div>	<div style="width: 100%;"></div>	<div style="width: 100%;"></div>			
BONNIE	Leary, M.	<div style="width: 100%;"></div>	<div style="width: 100%;"></div>	<div style="width: 100%;"></div>	<div style="width: 100%;"></div>			
BONNIE	McConnell, N.	<div style="width: 100%;"></div>	<div style="width: 100%;"></div>	<div style="width: 100%;"></div>	<div style="width: 100%;"></div>			
CACOR	Jones, C.	<div style="width: 100%;"></div>	<div style="width: 100%;"></div>	<div style="width: 100%;"></div>	<div style="width: 100%;"></div>			
CHLOE	McFarland, S.	<div style="width: 100%;"></div>	<div style="width: 100%;"></div>	<div style="width: 100%;"></div>	<div style="width: 100%;"></div>			
DARREN	Lee, D.	<div style="width: 100%;"></div>	<div style="width: 100%;"></div>	<div style="width: 100%;"></div>	<div style="width: 100%;"></div>			
HENRY	Kalagher, K.	<div style="width: 100%;"></div>	<div style="width: 100%;"></div>	<div style="width: 100%;"></div>	<div style="width: 100%;"></div>			

This portal will allow you to complete your pre-surgical questionnaire online instead of answering these questions over the phone. When you complete the online questionnaire, your responses will be reviewed by a nurse, who will contact you by phone if there are any additional questions.

You will also have access to your pre-surgical instructions and can access them at any time by clicking on the link in the email or text message.

- **Do I need to download an app for this?**
No, by clicking the link in the email or text message, you will be brought to the login screen in your web browser.
- **Do I need to create an account and a password?**
No, your secure link will allow you to log in using your name and date of birth.

Please contact Raleigh Neurosurgical & Spine with any further questions 984-884-1600

A screenshot of a patient sign-in portal. At the top, there is a decorative image of a white and yellow flower on dark grey stones, with the text 'POWERED BY SIS' in the bottom right corner. Below the image is the logo for 'RALEIGH NEUROSURGICAL & SPINE SURGERY CENTER'. The main section is titled 'Patient Sign In' and contains three input fields: 'Patient's First Name', 'Patient's Last Name', and 'Patient's Date of Birth'. Each field has a small icon to its left. At the bottom of the form is a pink 'Sign In' button.